



COLORADO SCHOOL OF  
**MINES**

# Community Informational Meeting

**October 26, 2023**



# Today's Agenda

---

- **Mines Park Redevelopment**
- **Campus Operations**
- **Current Campus Projects**
- **Planned Capital Projects**

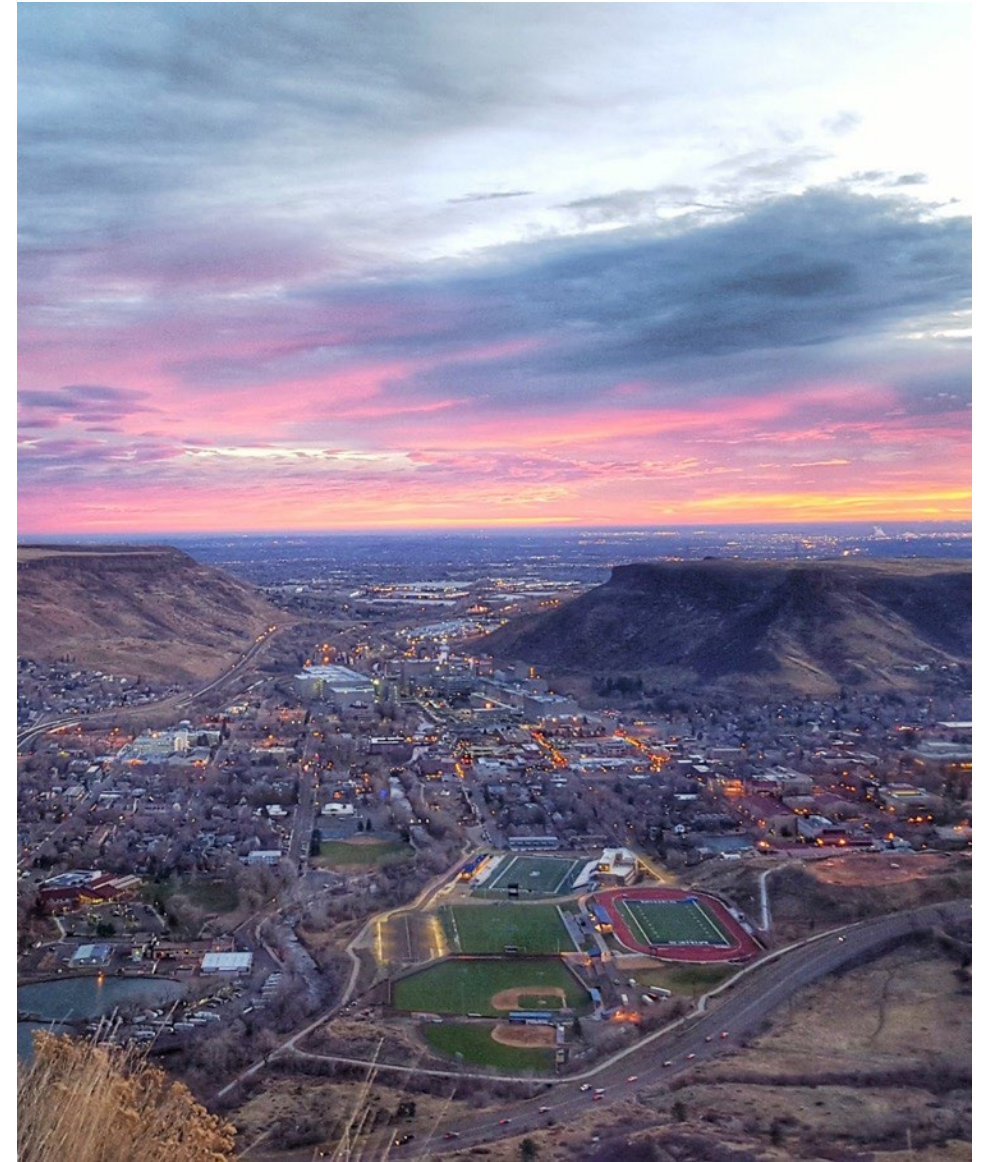



# Mines Park Redevelopment

Updates from the Design/Construction Teams



# Campus Operations

# Key Upcoming Dates on Campus

---

<b>October 28</b>	MINES Football vs. Western Colorado – <b>Record Attendance Possible</b>
<b>Nov. 22-26</b>	Thanksgiving Break
<b>Dec. 8-13</b>	Final Exams
<b>December 15</b>	Commencement
<b>January 9</b>	Spring Semester Begins
<b>February 9</b>	150 <sup>th</sup> Anniversary Festivities begin with Founder's Day



# By the numbers...

---



**549**

**July Boardings**



# By the numbers...

---



**549**

**July Boardings**

**3,768**

**August Boardings**



# By the numbers...

---



**549**

**July Boardings**

**3,768**

**August Boardings**

**7,124**

**September  
Boardings**



# Upcoming Additions

- Home Football Game Day Route Modifications
- New Permanent Shuttle Fleet
- OreCart App Launching in January

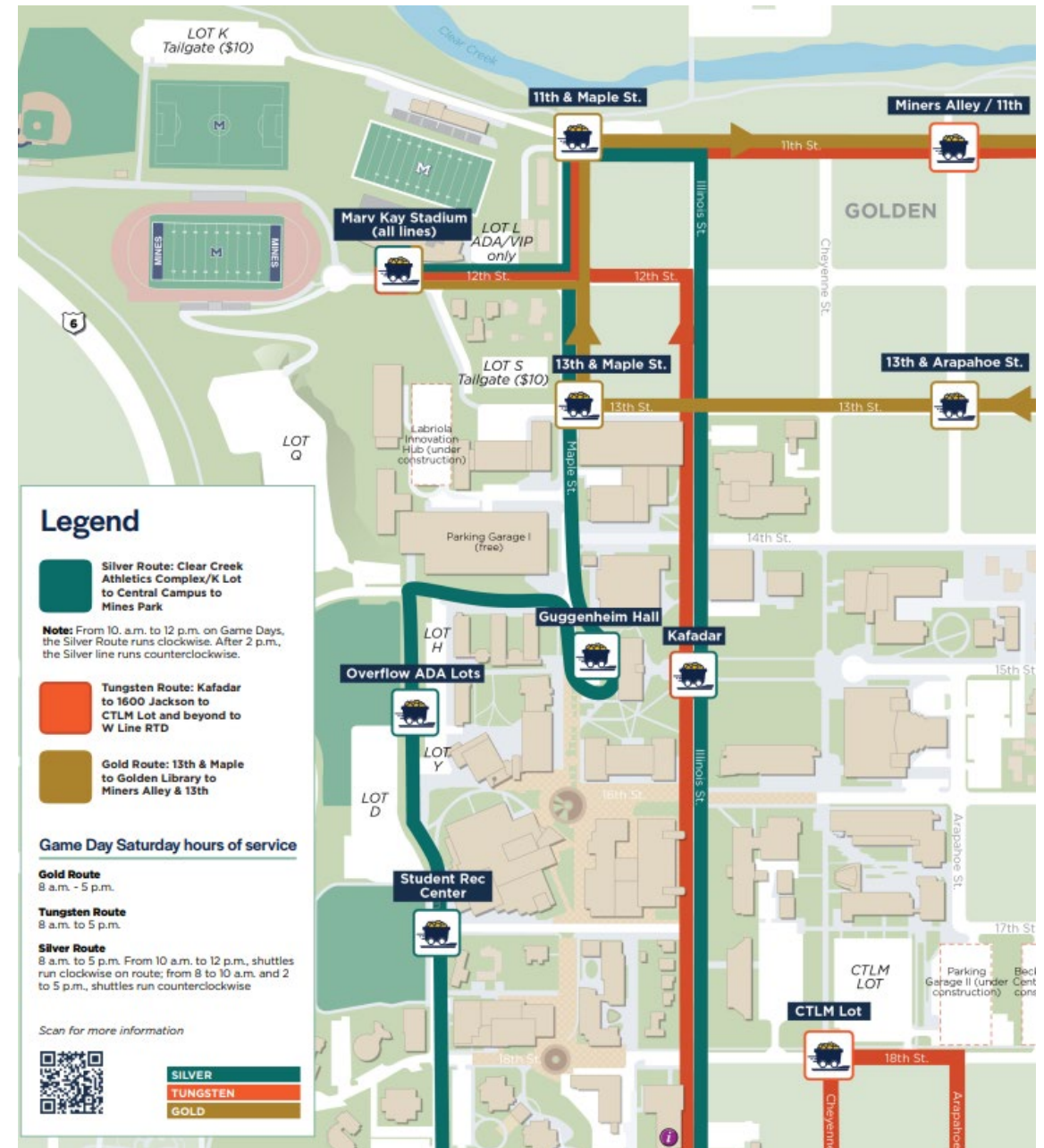

# OreCart Feedback

---

[orecart@mines.edu](mailto:orecart@mines.edu)

-or-

(303) 384-CART

For more information

[Mines.edu/transit](https://mines.edu/transit)





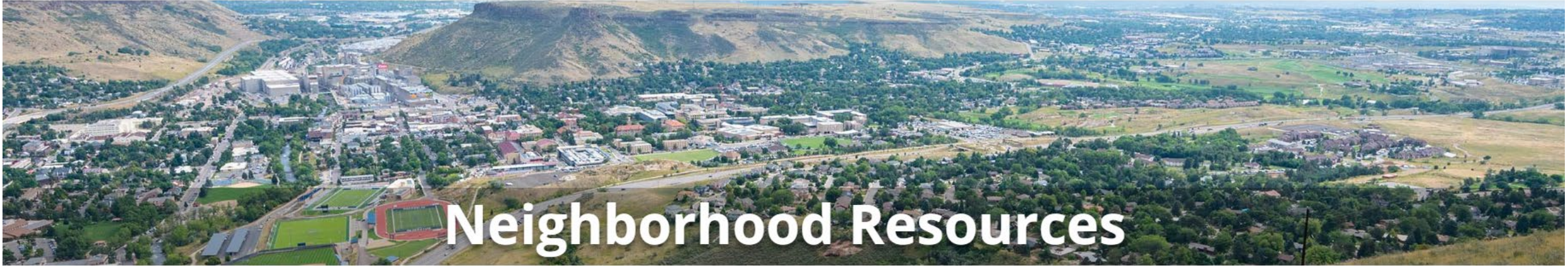

---

## Welcome to the Colorado School of Mines community news page

This webpage serves as a valuable resource for community members residing in close proximity to the campus, offering support and information for those affected by events and developments occurring on campus.

- |                                |   |                                |   |
|--------------------------------|---|--------------------------------|---|
| <a href="#">Timely Updates</a> | <a href="#">Future Community Meetings</a> | <a href="#">Community News</a> | <a href="#">Past Community Meetings</a> |
|--------------------------------|---|--------------------------------|---|

### Overnight Lane Closures on 19th Street on Aug. 23rd and Aug. 27th – 30th

Aug 22, 2023 | [Community News](#), [Timely Updates](#)

[Read more](#)

### FUTURE COMMUNITY MEETING OCTOBER 26, 2023 AT 6:00PM

Feb 23, 2023 | [Community News](#), [Future Community Meetings](#)

[Read more](#)



## Subscribe

Subscribe to our email list to receive timely updates.







COLORADO SCHOOL OF  
**MINES**

# Current Projects

CONSTRUCTION UPDATES





# West End Zone Renovation Complete!



# Major Capital Projects Underway



## Labriola Innovation Complex



A producer of differentiated and highly desired **STEM educated leaders**



## Beck Venture Center



We're a community of **entrepreneurial thinkers** who revel in the process of solving problems together.



## Parking Garage II & Classroom Building



A leader in **educating STEM students and professionals**



# Major Capital Projects Underway (continued)



## Early Childhood Education Center



A **great community to learn, explore, live, and work** by creating a residential and sustainable community.



## Energy & Minerals Research Facility



A go-to place for use-inspired **research and innovation** needed for challenges facing industry and society.



## Mines Park Phase I Housing Renovations



A **great community to learn, explore, live, and work** by creating a residential and sustainable community.

# Labriola Innovation Complex

---

- 30,000 SF showcase for innovative culture at MINES
- Hands on, multi-disciplinary creative learning space
- Current Progress: Interior buildout and site work
- Expected Completion: **End of November 2023/December**

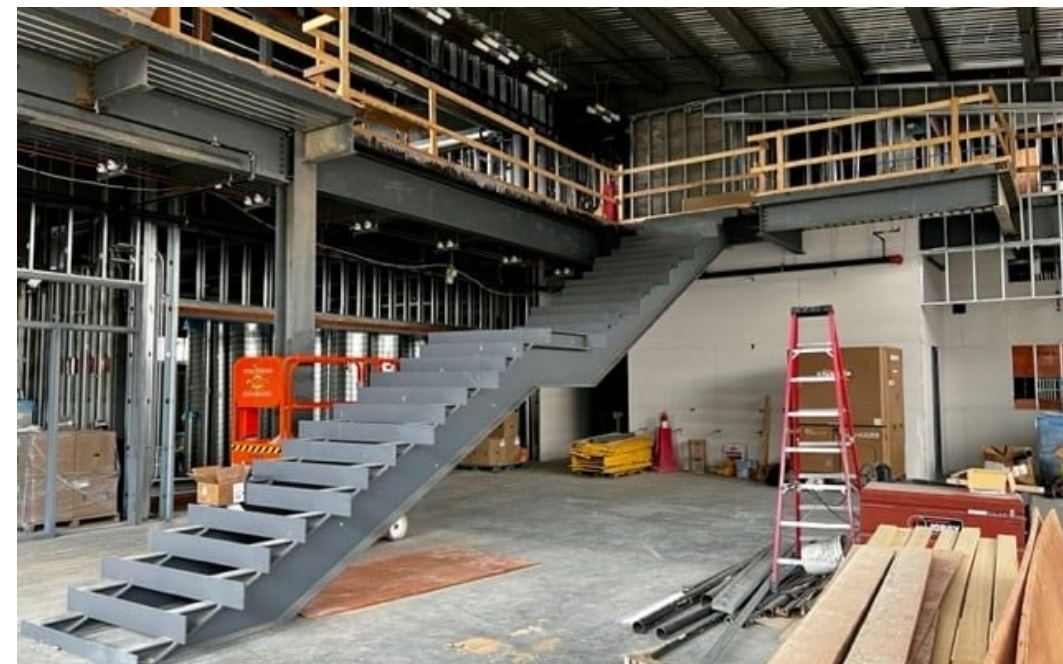



# Beck Venture Center

---

- 31,000 SF of office, event, and collaboration space, including a classroom and café
- Current Progress: Interior buildout and window installation
- Expected Completion: **November 2023**



# Parking Garage II + Classroom Building

- Six-level, 870 space parking structure
- Attached 51,000 SF building for offices, 9 classrooms, lecture hall, and collaborative workspaces
- Current Progress: Retaining walls, concrete structural elements, and staircase/elevator towers
- Expected Completion: Parking Garage in **late 2024**; Classroom building in **early 2025**

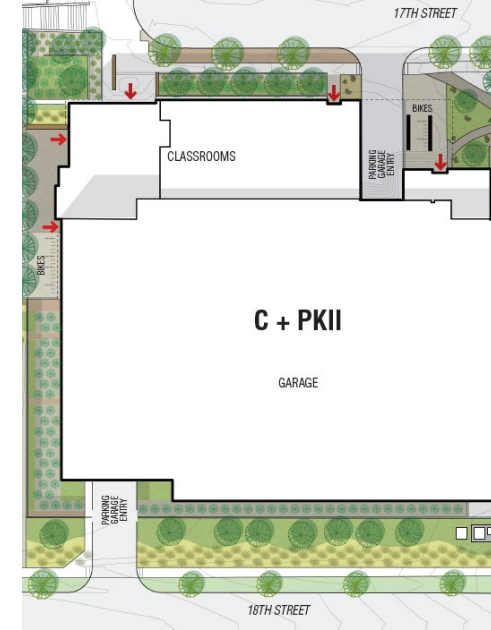



# Early Childhood Education Center

---

- 104-student childcare center for Mines faculty and staff
- Serves children aged 6 weeks thru 5 years
- Current Progress: Foundation work and utility installation
- Expected completion: **July 2024**





# Energy and Minerals Research Facility (EMRF)

---

- Initial site construction fence installed August 2023
- Groundbreaking, tree removal, and utility work beginning in September through end of year
- **Expected construction duration: 33 months**

**Ground Breaking Ceremony  
November 13th -- morning**



# Mines Park Housing Renovations

---

- Renovations began in July 2023
- Addresses deferred maintenance in existing buildings (1900's and 2000's units)
- Current Status: Renovations occurring on rolling basis
- Expected Completion: **July 2024**

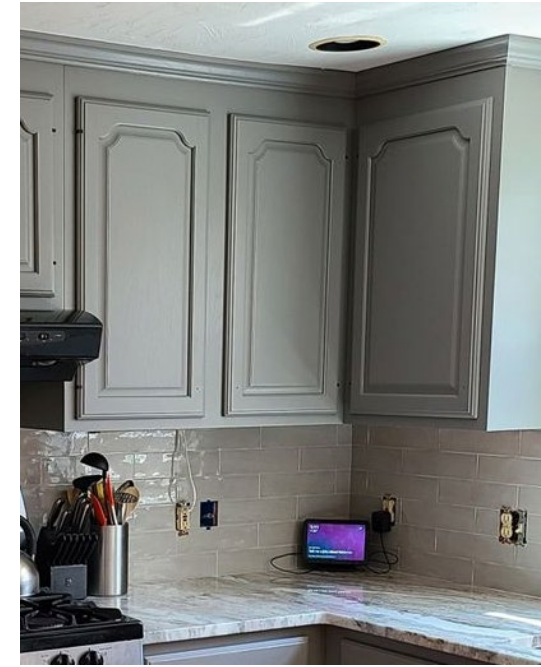



# Mines Park Housing New Construction

---

- Demolition of existing 1800's buildings and community center #1
- Construct 658 beds in five new buildings
- New community center in building #5 with café space and recreation space
- Current Status: Finalizing design and unit mix; demolition expected to begin in a few weeks
- Expected Completion: **August 2025**





# Mines Park Phase II Site Plan and 3D Rendering

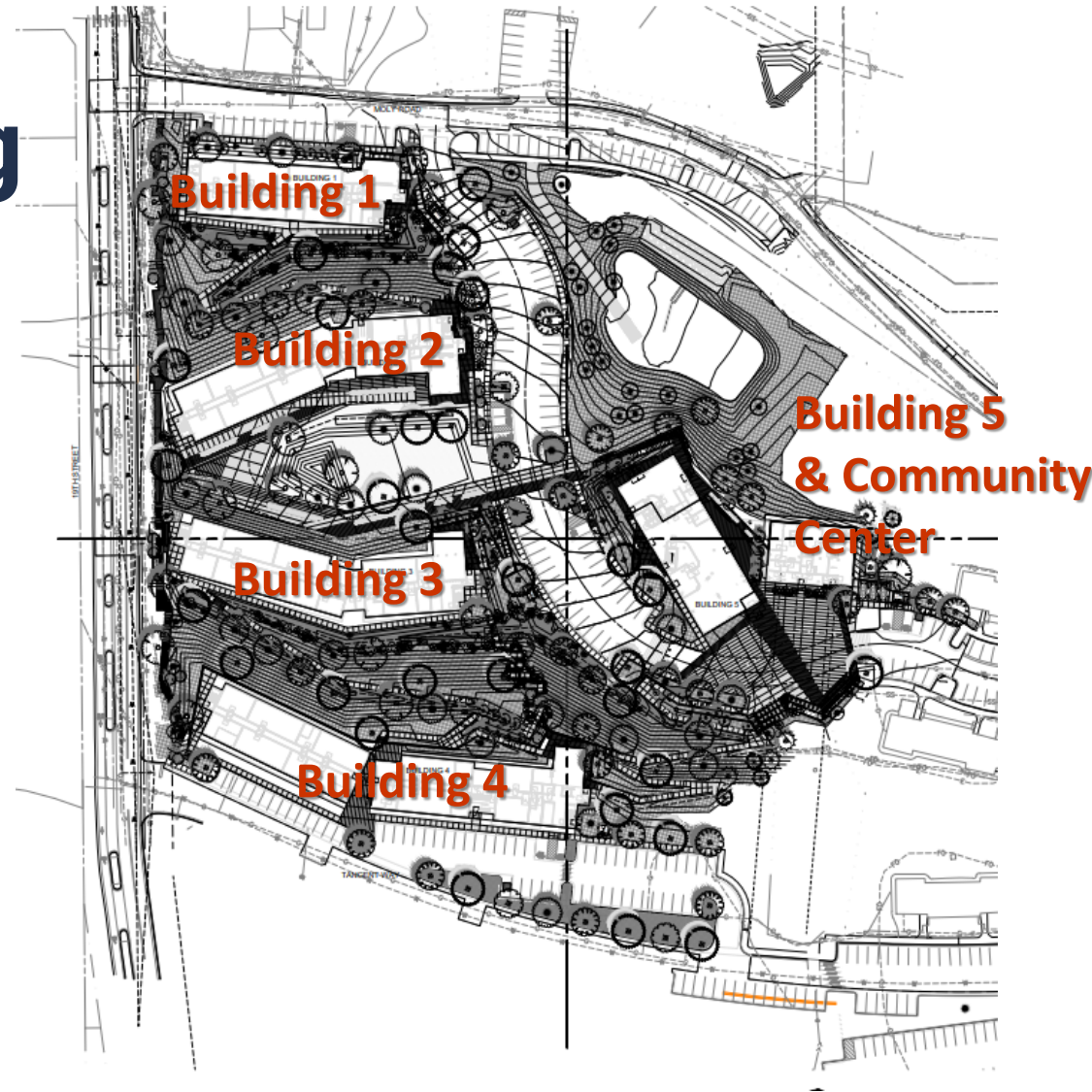



# Mines Park – Building Renderings

---







COLORADO SCHOOL OF  
**MINES**

# Projects in Planning



# Sophomore Housing

---

- 800-bed residence hall for sophomore housing
- Grab 'n go market concept
- Recreation amenity
- Outdoor Recreation Field/Courtyard
- 311,000 SF building with mix of 2 bed and 4 bed suite style housing
- Current Status: Concept development and feasibility analysis
- Expected Completion: **August 2026**





- LEGEND**  
1 RESIDENCE HALL VII  
2 SERVICE ROAD  
3 MAPLE STREET PEDESTRIAN CROSSING  
4 19TH STREET RIGHT-OF-WAY  
5 UNDERGROUND DITCH

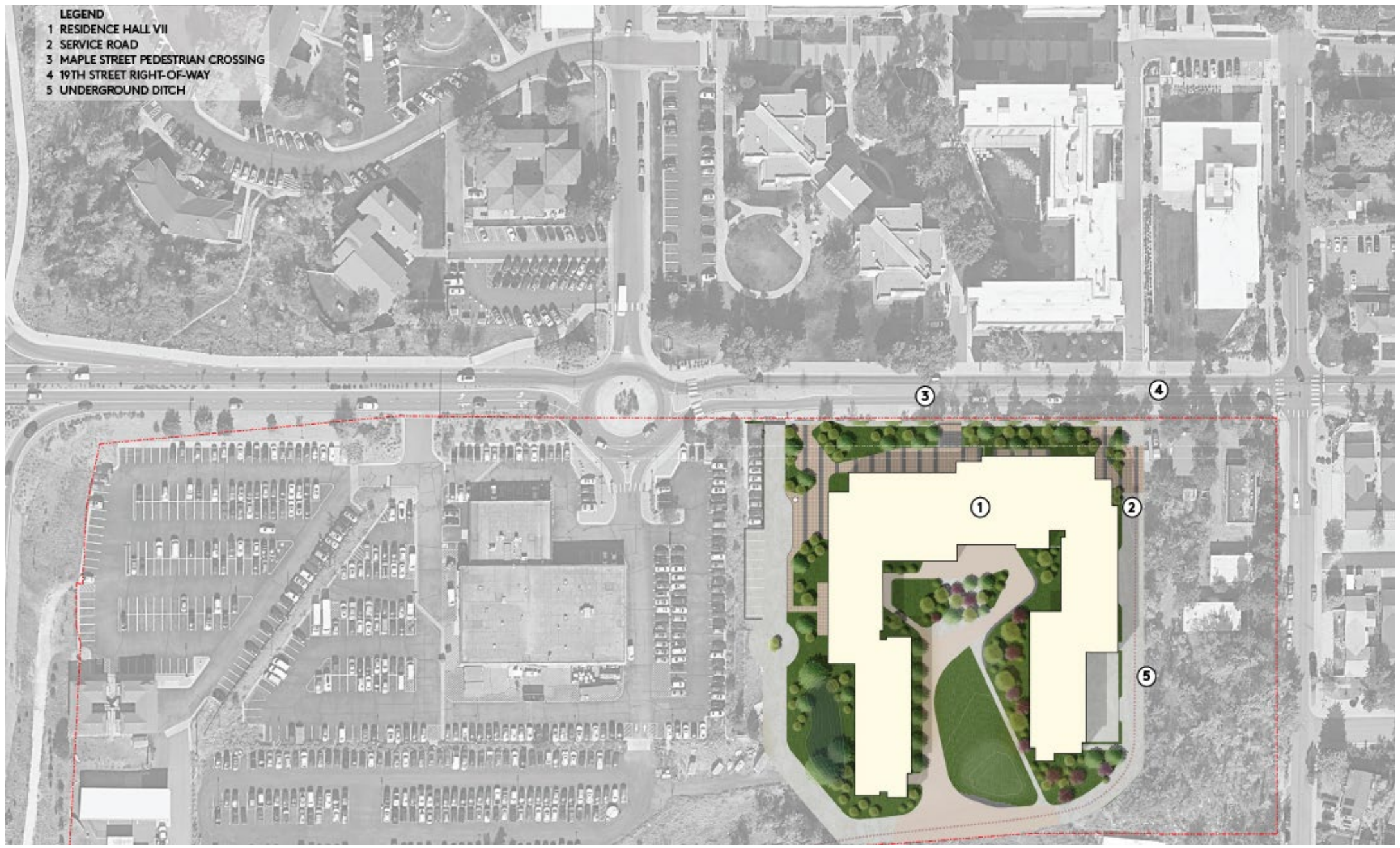



# SCHEMATIC PLAN | ILLUSTRATIVE

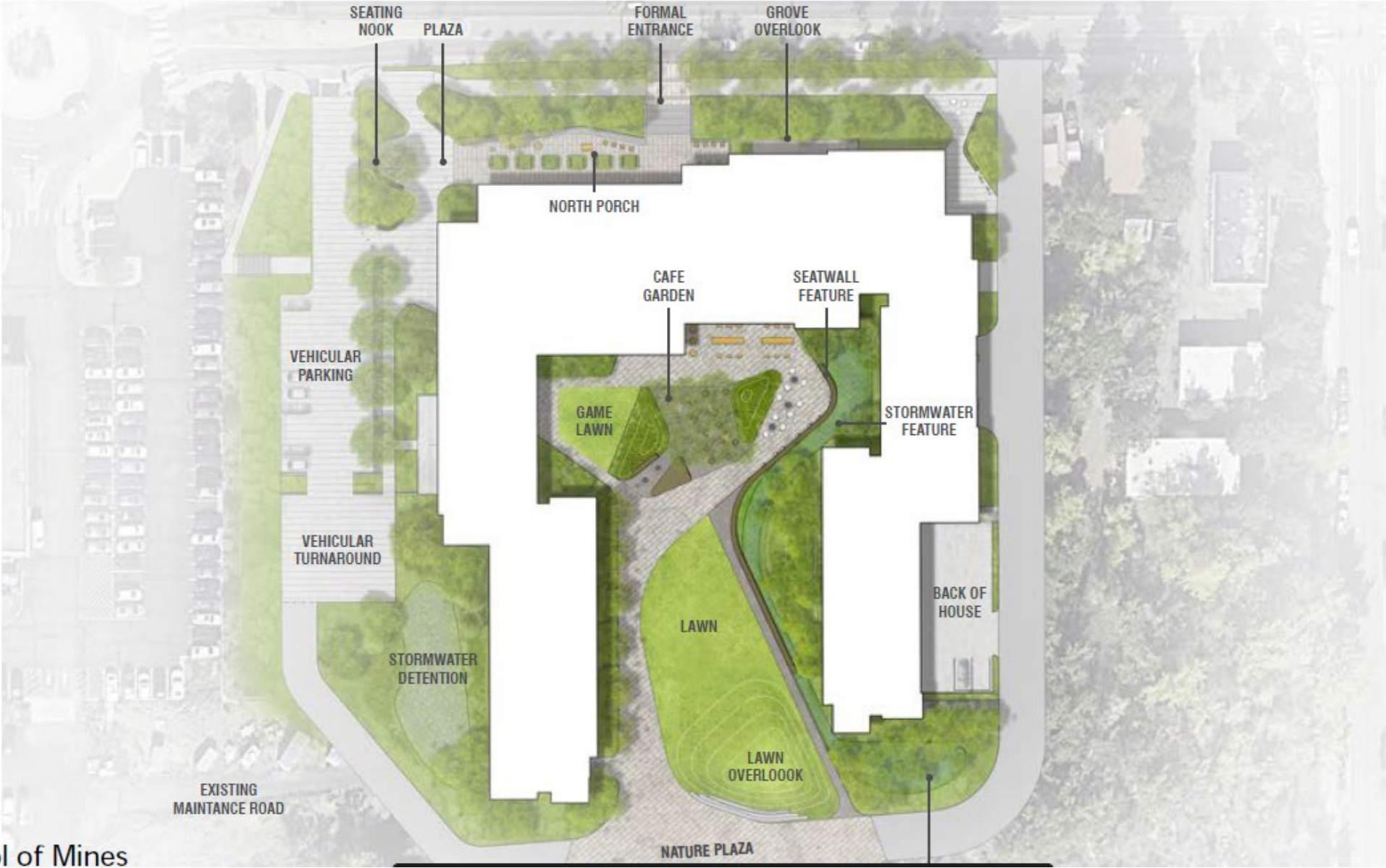

Colorado School of Mines





# Q&A

