

To waive enrollment in SHIP, your current insurance plan must meet all of the following coverage requirements:

- Medical coverage must be active.
- Plan must be ACA compliant.
- Plan must provide access to routine, in-network coverage in the Denver metro area.

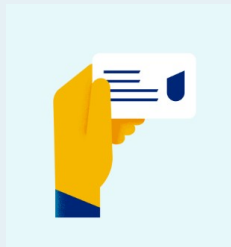

**ALL STUDENTS  
ARE CHARGED FOR  
THE SHIP, BUT  
THOSE STUDENTS  
WITH APPROVED  
WAIVERS WILL  
ALSO SEE THE  
WAIVER  
CREDIT ON THEIR  
ACCOUNT.**



**MINES** | Student Health Insurance Plan

**Colorado School of Mines**

**SHIP**

**W. Lloyd Wright Wellness Center**

**1770 Elm Street, #236**

**Golden, CO 80401**

**Phone: 303-273-3388**

**E-mail: [ship@mines.edu](mailto:ship@mines.edu)**

## **Student Health Insurance Plan (SHIP)**

**Enrollment begins  
July 15!**

**[csm.myahpcare.com](http://csm.myahpcare.com)**

# **MINES**

## **Student Health Insurance Plan**

**Health Insurance For  
Students**

Colorado School of Mines is committed to the health and well-being of all of its students.

Good health is essential to academic success which is why we provide health care coverage to all enrolled degree-seeking domestic students, and all international students, regardless of degree status.\*

\*Online-only students are not eligible for the SHIP.

**Rates for the 2024-25  
Academic Year**

Coverage is through United Healthcare, utilizing the nationwide UHC Choice Plus PPO network

**Annual: \$2635**  
coverage 8/1/24–7/31/25

**Spring/Summer 2025: \$1527**  
coverage 1/1/25–7/31/25

**Summer 2025: \$584**  
coverage 5/12/25–7/31/25

**Enroll or Waive  
through Census Day  
September 4!**

**SHIP Benefits**

**Deductible: \$0\***

**Out of Pocket limit: \$2,000\***

**Preventative Care: \$0\***

**AcademicLiveCare (ALC)**  
24/7 free virtual care!

**United Healthcare Student  
Resources App**

**Routine eye exam: \$25 copay\***

**Academic Vision Care**

**Academic Emergency Services  
(AES)**

**Academic Student Assistance  
Program (ASAP)**

\* in network providers only

